June 21, 2018

Master Plan Updates

Information related to our upcoming renovation

Keeping our residents informed about the Master Plan is a top priority.

Therapy Services Moving Back Home

If by chance you didn't already know, we work with, and you have at your service, the greatest and most understanding team of therapists ever!

To accommodate construction we asked the therapy team to move multiple times and into spaces smaller than they are accustomed. Each time they agreed and were happy to help!

During one move, we asked them to move into an even smaller space: two resident rooms on Lee Gardens. Not

to mention, we have also displaced them from their office at times as well.

They too made this work and haven't skipped a beat with the wonderful services that they have provided to our residents!

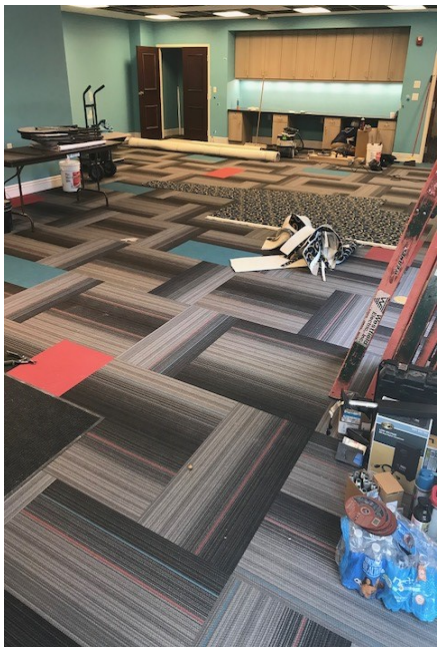

Soon they will be returning to their newly renovated space. This space is on the first floor and is now nearly double in size. It includes their original space and the previous home of the lending library.

Please join me in thanking the therapy team for all of their gracious understanding and help!